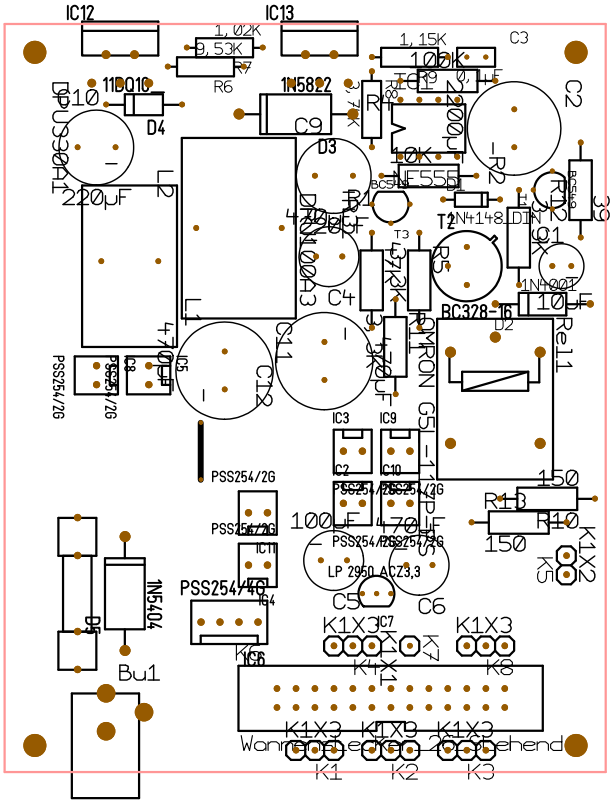

Hohlsteckerbuchse